

18990

4328 RV.2

Vol 1192 Page 659

Boundary of unit ———  
Common Elements - - - - -

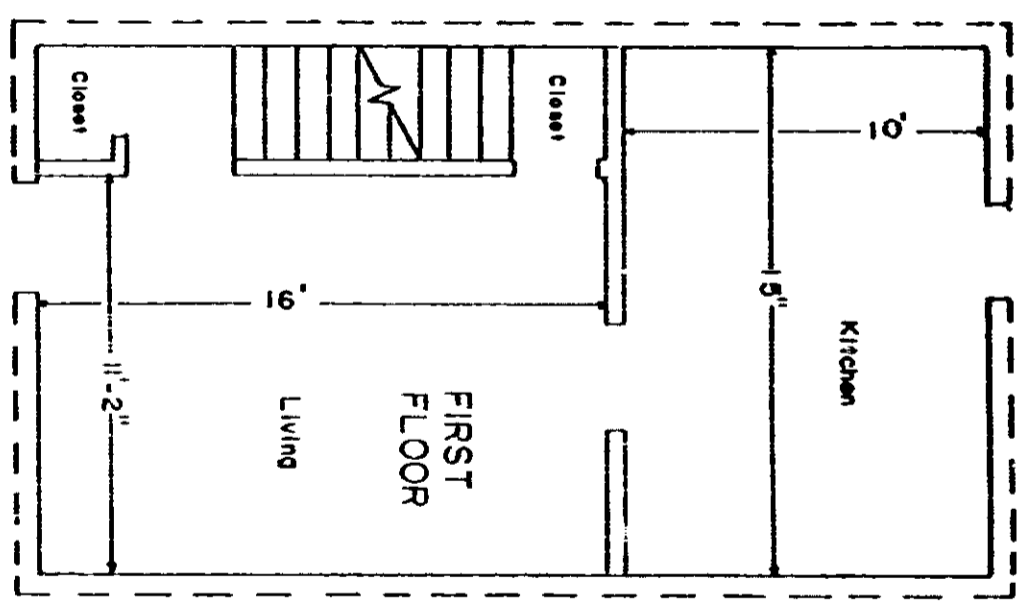
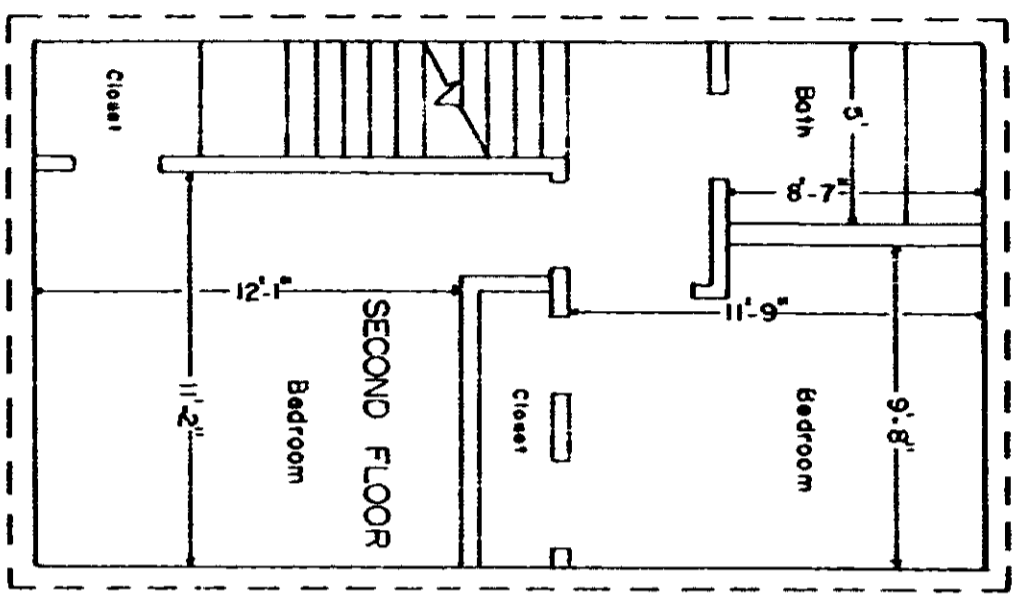

PROPERTY OF  
FARIS RIDGE HORIZONTAL PROPERTY REGIME  
GREENVILLE, S. C.

Scale 1" = 6' April, 1979

DALTON & NEVES CO., ENGINEERS

121 MANLY STREET

GREENVILLE, S. C.

This is to certify that this is a Typical Section of the following units of Faris Ridge Horizontal Property Regime.

- 1-4, 1-8, 2-12, 2-16,
- 2-20, 3-24, 3-28,
- 3-32, 4-36, 4-40,
- 5-44, 5-48, 6-52,
- 6-56, 7-60, 7-64,
- 8-68, 8-72, 9-76,
- 9-80

*K.W. Lantz*  
S.C. Reg. No. 916

Exhibit 'B' # 5 of 6